759-302

WAGO-I/O-CHECK

Start-up and diagnostic tool for the WAGO-I/O-SYSTEM 750

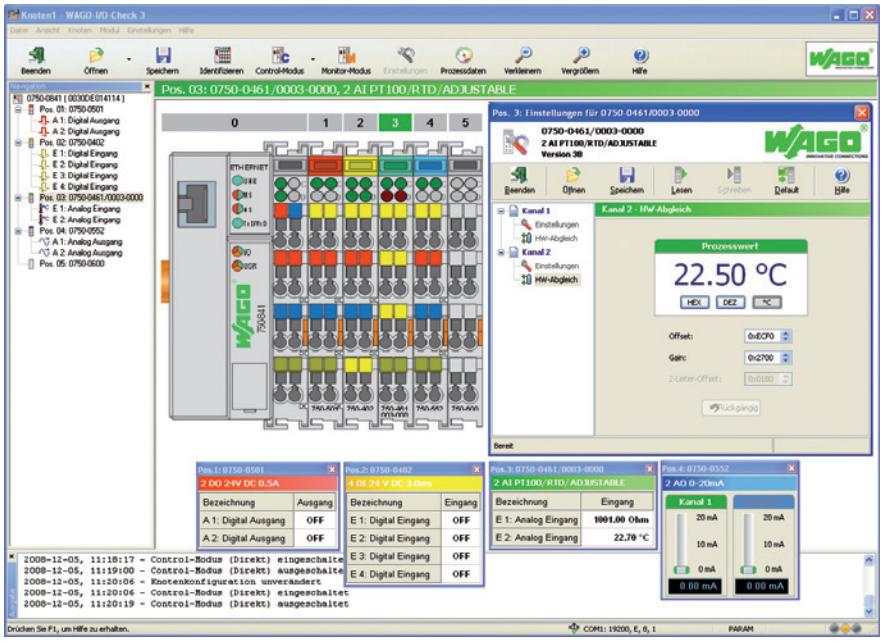

WAGO-I/O-CHECK is a Windows application for the checking of inputs and outputs and the display of a WAGO-I/O-SYSTEM 750 node. The software is easy to handle and it is not necessary to connect the node to a fieldbus system.
The software reads out the node configuration and displays it as a graphic on the screen. This graphic can be printed out along with a configuration list. Together they are a complete node documentation.

With WAGO-I/O-CHECK it is possible to display and determine the process data of the bus modules. The field wiring, including all sensors and actuators, can thus be checked before start-up.
Application specific settings such as baud rate or sensor type are possible for some particular interface, RTD and thermocouple modules.
The communication between WAGO-I/O-CHECK and the node is made via the communication cable (included with delivery) which is connected between the coupler and the serial interface port of the PC.

Description	Item no.	Pack. unit
WAGO-I/O-CHECK RS-232 Kit	**759-302**	1
WAGO-I/O-CHECK USB Kit	**759-302/000-923**	1
WAGO-I/O-CHECK CD-ROM	**759-920**	1
WAGO-I/O-CHECK Safety CD-ROM	**759-920/000-001**	1

Technical Data	
System requirements:	
PC	min. 1 GHz or higher
Operating system	Microsoft® Windows® 2000 or higher
RAM memory	min. 512 Mbytes (Windows XP, 2000);
	min. 1 Gbytes (Windows Vista)
Hard disk storage	min. 50 Mbytes
CD-ROM	required
Graphics resolution	min. 1024 x 768
Mouse	required
Included:	**RS-232 kit:**
	CD-ROM with software and
	serial communication cable (750-920)
	USB kit:
	CD-ROM with software and USB
	communication cable (750-923),
	Safety CD-ROM:
	CD-ROM with software
	without communication cable

Windows® is a registered trademark of Microsoft Corporation